

a-70-59

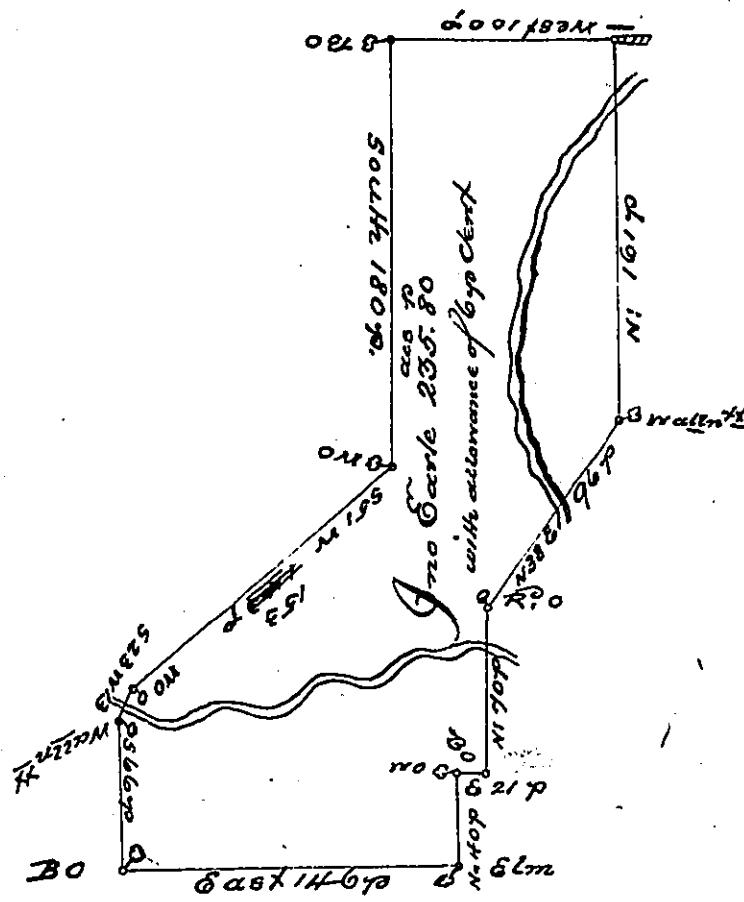

By Virtue of a warrant from the Hon^{ble} Proprietaries bearing date the twentyfirst day of April Anno 1741. I have surveyed and laid out unto John Earle on a branch of Beaver Creek in the County of Lancaster on the West side Susquehanna river Two hundred and thirtyfive acres & Eighty perches of Land with allowance of six p Cent, Beginning at a White Oak Thence South Twenty three & Degrees West obl. Thirteen perches to a Walnut. Thence South sixty six Degrees perches to a Black Oak. Thence East one hundred and forty six perches to an Elm, Thence North forty perches to a White Oak, Thence East Twenty one perches to a Black Oak. Thence North Seventy one perches to a Red Oak Thence North Thirty eight Degrees Easterly twenty six perches to a Walnut. Thence North One hundred sixty one perches to a Post Thence West one hundred perches to a Black Oak Thence South One hundred and eight perches to a White Oak Thence South fifty one Deg^{rs} Westerly one hundred and forty three perches to the place of Beginning

J. me Zach Butcher Supt.

Surveyed May 25th / 1741

IN TESTIMONY that the above is a copy of the original remaining on file in the Department of Internal Affairs of Pennsylvania, made conformably to an Act of Assembly approved the 16th day of February, 1833, I have hereunto set my Hand and caused the Seal of said Department to be affixed at Harrisburg, this third day of January 1899.

James W. Latta
Secretary of Internal Affairs.